

03 SAMPLE

BALCONY FOLDING TABLE



ART PROJECT

13728 Kendale Lakes Dr
www.aqartproject.com

**PROGRESS DRAWING
FOR APPROVAL**



CONTACT DESIGN TEAM

ISSUE
10/20/2023
RE - ISSUE
09/11/2024

DESIGN BY
A. Quintero
DRAWN BY
A. Quintero
OWNER
CN
PAGE NAME
COVER PAGE

DESIGN CONCEPT

**ALL MEASUREMENTS
MUST BE
VERIFIED IN FIELD**

DISCARD ALL DRAWINGS THAT
WERE MADE ON THIS ITEM PRIOR
TO THE DATE BELOW:

09/11/2024

This drawing is not intended to be used
for contract pricing or fabrication
purposes.
All content is subject to change

COVER PAGE

**BALCONY
FOLDING TABLE**

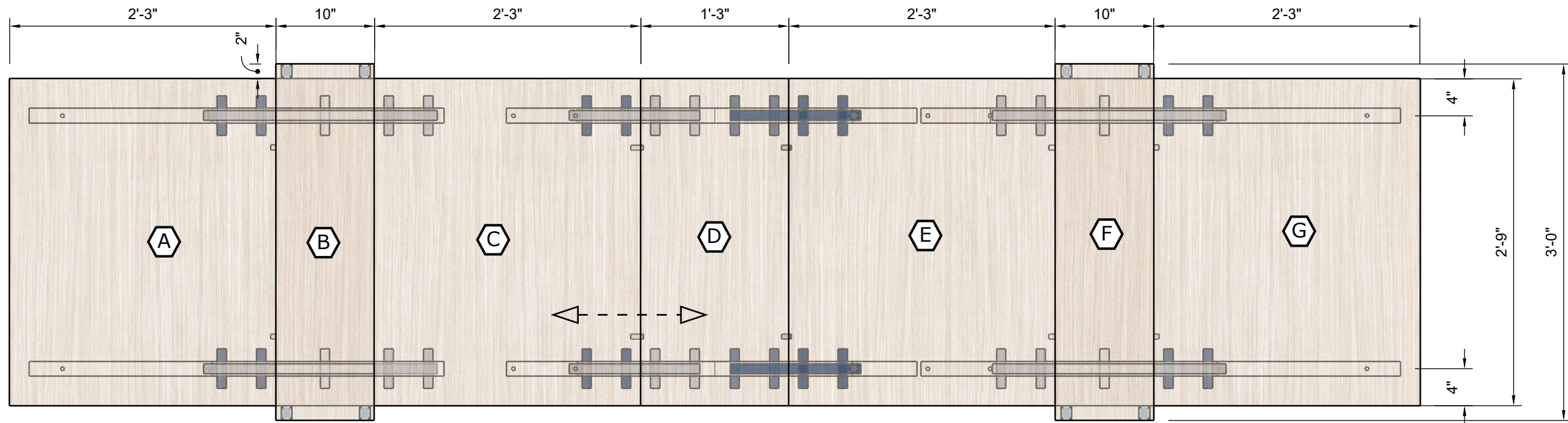

TOP VIEW

Scale 1:12

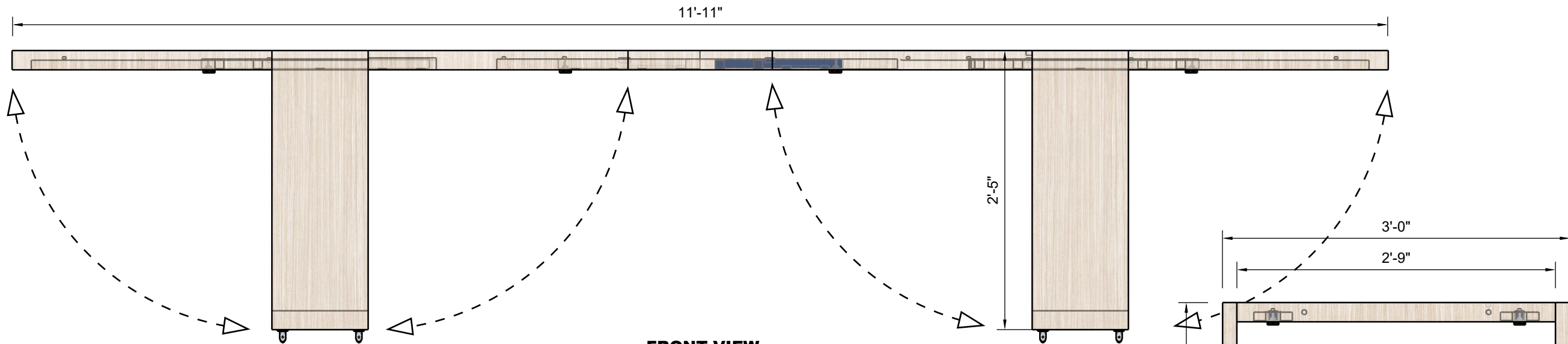

FRONT VIEW

Scale 1:12

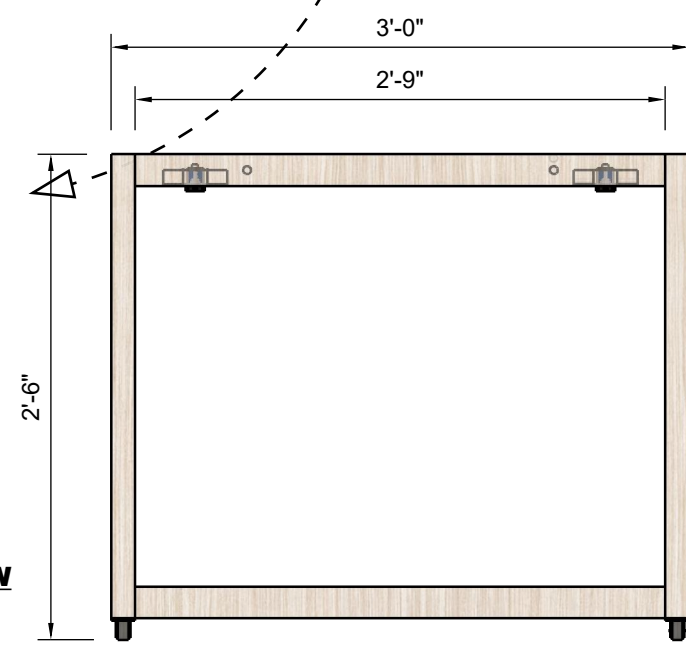
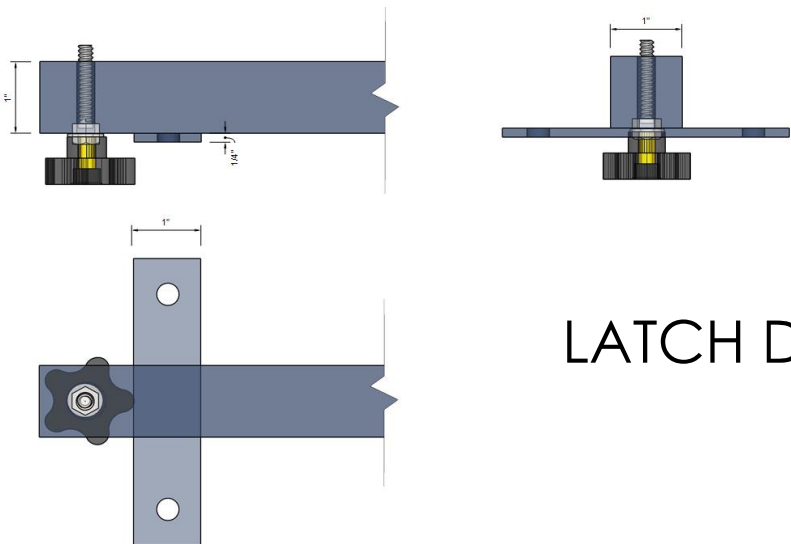

SIDE VIEW

Scale 1:12

NOTE

Drawings may not be scaled.

The numerical dimensions represent correct measurements. (If not indicated, the precision of the dimensions by default is to 1")

All design ideas, drawings and plans represented here are owned by the property of AQART PROJECT. All rights reserved. Above suggested electrical and plumbing locations, must be verified in field.



ART PROJECT

13728 Kendale Lakes Dr
 www.aqartproject.com

**PROGRESS DRAWING
 FOR APPROVAL**



CONTACT DESIGN TEAM

ISSUE
 10/ 20/ 2023
 RE - ISSUE
 09/11/2024

03 SAMPLE
 0000 F1, 33000
 DESIGN BY
 A. Quintero
 OWNER
 CN
 DRAWN BY
 A. Quintero
 PAGE NAME
 ELEVATIONS

DESIGN CONCEPT

**ALL MEASUREMENTS
 MUST BE
 VERIFIED IN FIELD**

DISCARD ALL DRAWINGS THAT
 WERE MADE ON THIS ITEM PRIOR
 TO THE DATE BELOW:

09/11/2024

This drawing is not intended to be used
 for contract pricing or fabrication
 purposes.
 All content is subject to change

A - 01

BALCONY
 FOLDING TABLE



Dimensions

Sizing

Seat Height: 17.5 inches
 Seat Width: 15.75 inches
 Seat Depth: 17 inches

Stacking & Nesting

The chairs nest to store smaller
 The first chair is 2.56", each one after adds 1.5"
 4 chairs only take up 7.35"
 8 chairs only take up 13"

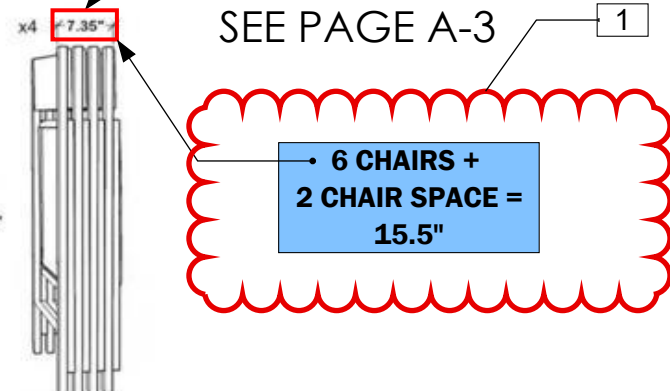
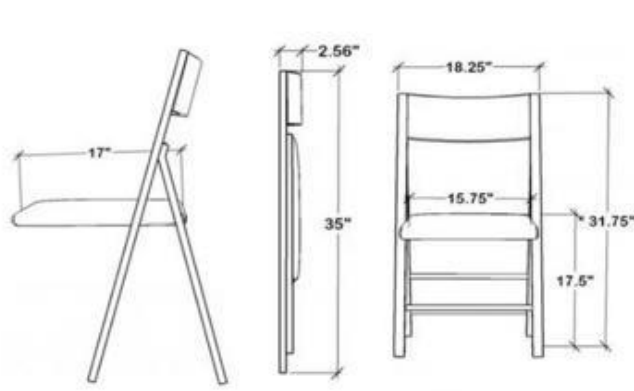

IF 4 CHAIRS = 7.35"
 6 CHAIRS = 11.025"

SEE PAGE A-3

6 CHAIRS +
 2 CHAIR SPACE =
 15.5"

Specifications

Assembly

This product is fully assembled out of the box and is ready to use right away.

Weight Capacity

Extremely strong and well built. We have sit tested this to over 350+ lbs and it was still rock solid. 250 lbs or under recommended for regular use.

Shipping Information

expandfurniture.com

STARTED: 10/20/2023	
COMPLETED: 09/11/2024	
REVISIONS	
1	Change in space to store chairs. from 11.25" to 15.5" 09/11/2024

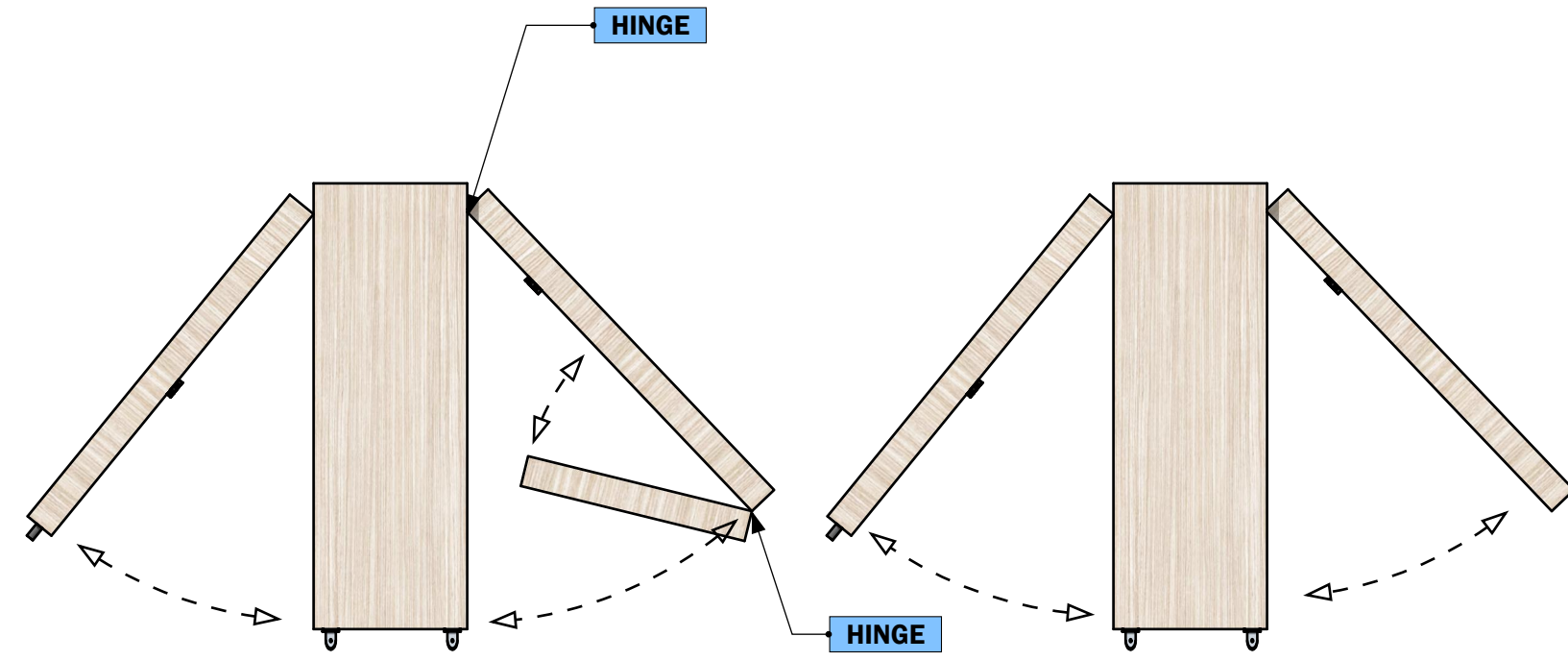

FRONT VIEW
 Scale 1:16

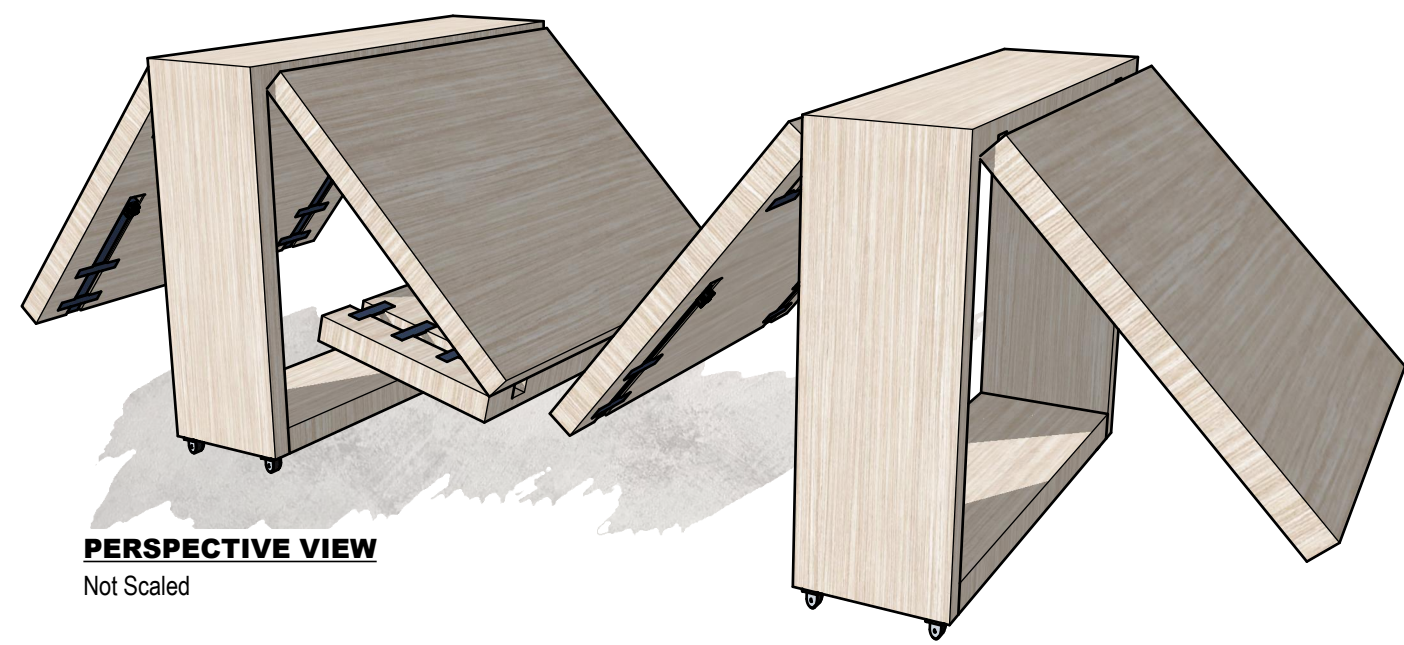

PERSPECTIVE VIEW
 Not Scaled



ART PROJECT
 13728 Kendale Lakes Dr
 www.aquartproject.com

**PROGRESS DRAWING
 FOR APPROVAL**



CONTACT DESIGN TEAM

ISSUE 10/20/2023
 RE - ISSUE 09/11/2024

03 SAMPLE
 0000 Fl, 33000

DESIGN BY: A. Quintero
 OWNER: CN

DRAWN BY: A. Quintero
 PAGE NAME: FOLDING SYSTEM

DESIGN CONCEPT

**ALL MEASUREMENTS
 MUST BE
 VERIFIED IN FIELD**

DISCARD ALL DRAWINGS THAT
 WERE MADE ON THIS ITEM PRIOR
 TO THE DATE BELOW:

09/11/2024

This drawing is not intended to be used
 for contract pricing or fabrication
 purposes.
 All content is subject to change

A-02

BALCONY
 FOLDING TABLE



ART PROJECT
13728 Kendale Lakes Dr
www.aqartproject.com

**PROGRESS DRAWING
FOR APPROVAL**



CONTACT DESIGN TEAM

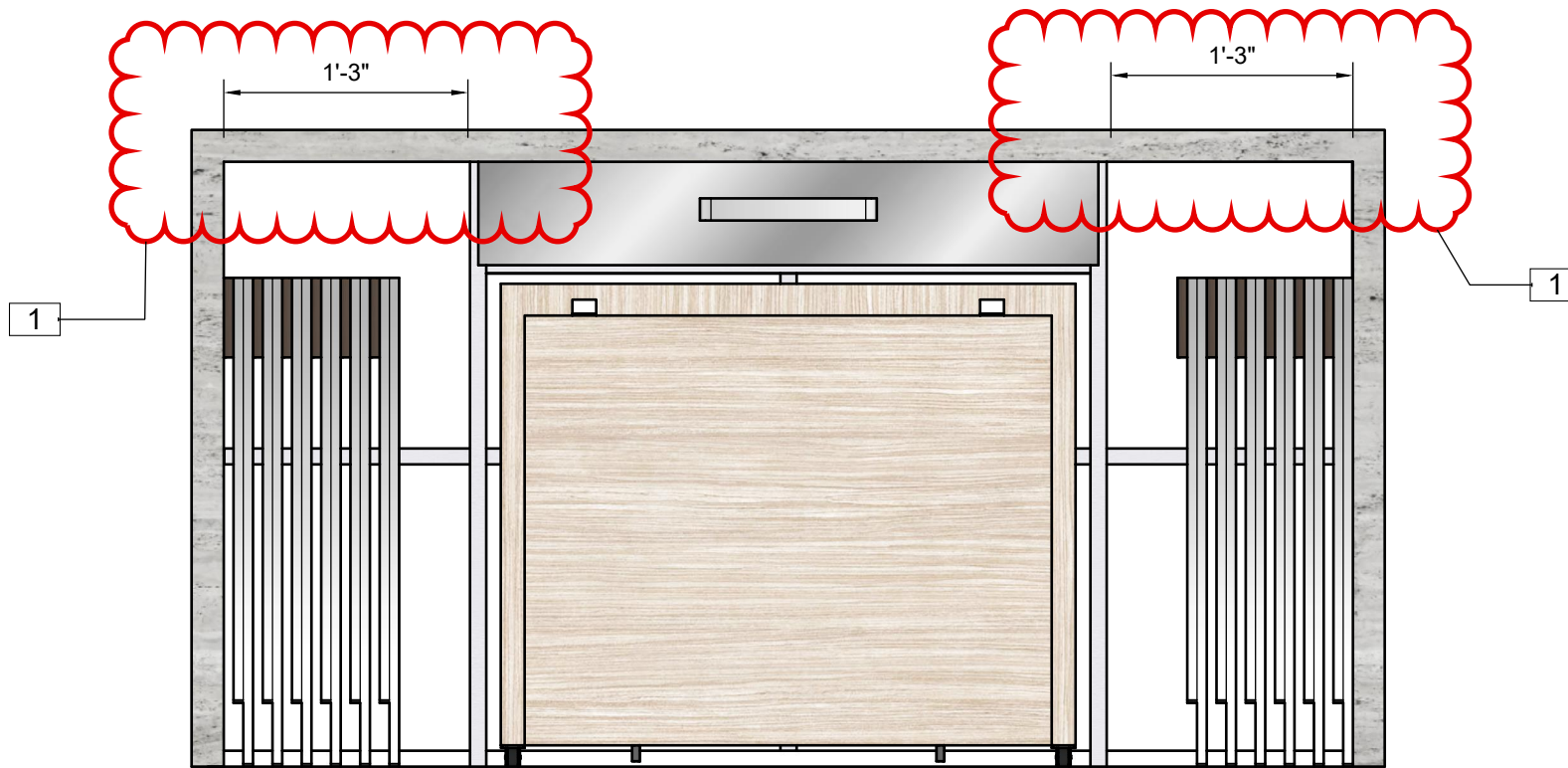

FRONT VIEW

Scale 1:16

STARTED: 10/ 20/ 2023

COMPLETED: 09/11/2024

REVISIONS

NO.	DESCRIPTION	DATE
1	Change in space to store chairs. from 11.25" to 15.5"	09/11/2024

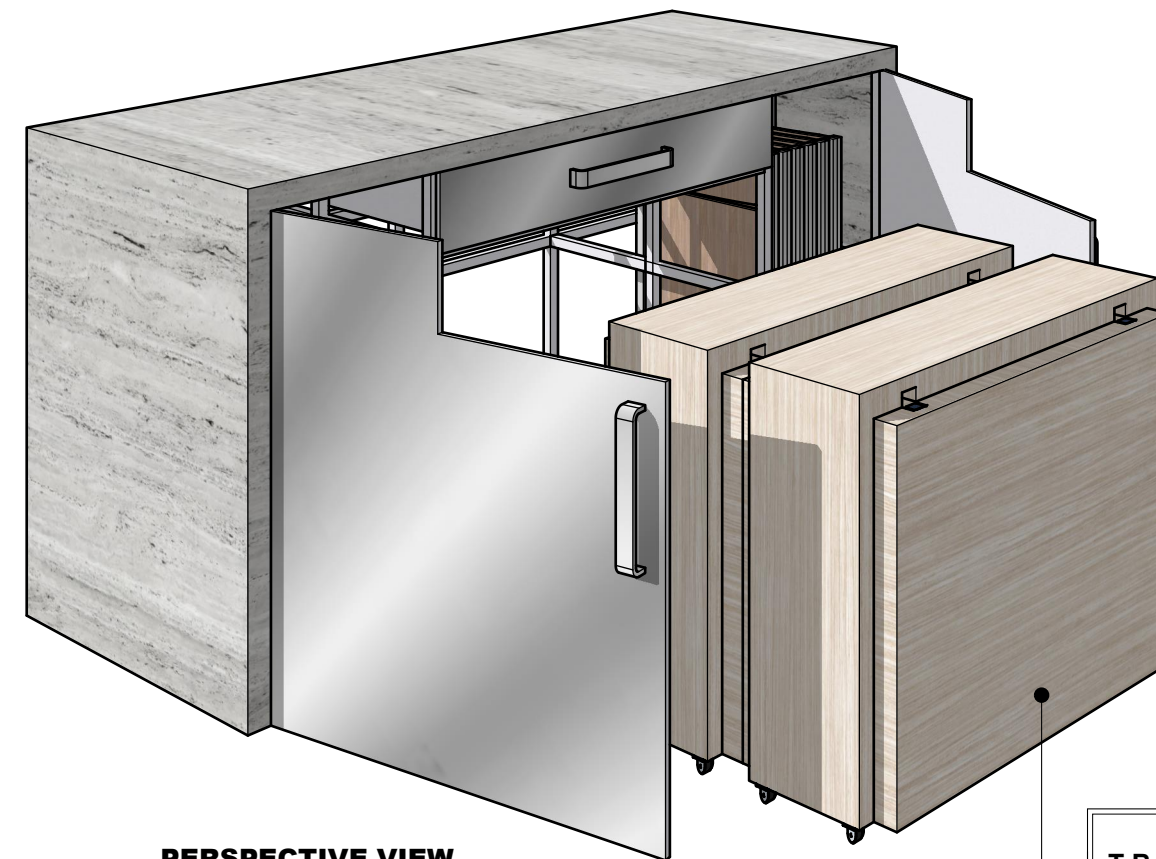

PERSPECTIVE VIEW

Not Scaled

T.B.D	FINISH	SELLER
	STONE	
Item No:		

ISSUE 10/ 20/ 2023
RE - ISSUE 09/11/2024

03 SAMPLE
0000 Fl, 33000
DESIGN BY A. Quintero
OWNER CN
DRAWN BY A. Quintero
PAGE NAME STORAGE CABINET

DESIGN CONCEPT

**ALL MEASUREMENTS
MUST BE
VERIFIED IN FIELD**

DISCARD ALL DRAWINGS THAT
WERE MADE ON THIS ITEM PRIOR
TO THE DATE BELOW:

09/11/2024

This drawing is not intended to be used
for contract pricing or fabrication
purposes.
All content is subject to change

NOTE

Drawings may not be scaled.

The numerical dimensions represent correct measurements. (If not indicated, the precision of the dimensions by default is to 1")

All design ideas, drawings and plans represented here are owned by the property of AQART PROJECT, INC. All rights reserved. Above suggested electrical and plumbing locations, must be verified in field.

A - 03

BALCONY
FOLDING TABLE