



DISCLAIMER: For better visualization and spatial understanding, decorative or complementary elements are included in the renderings. These items are not necessarily part of Westhaven CN's scope of work. All items for which we are responsible will be specified in the established budget. Therefore, **this image should not be used to determine the number of items AQART PROJECT is responsible for.**



ART PROJECT
13728 Kendale Lakes Dr
www.aqartproject.com

**PROGRESS DRAWING
FOR APPROVAL**



CONTACT DESIGN TEAM

ISSUE
05/16/2022
RE - ISSUE
09/11/2024

04 SAMPLE

UUUU
E1 33000

DESIGN BY
A. Quintero

DRAWN BY
A. Quintero

OWNER
CN

PAGE NAME
COVER PAGE

DESIGN CONCEPT

**ALL MEASUREMENTS
MUST BE
VERIFIED IN FIELD**

DISCARD ALL DRAWINGS THAT
WERE MADE ON THIS ITEM PRIOR
TO THE DATE BELOW:

09/11/2024

This drawing is not intended to be used
for contract pricing or fabrication
purposes.
All content is subject to change

A-

**KITCHEN
MILLWORK**

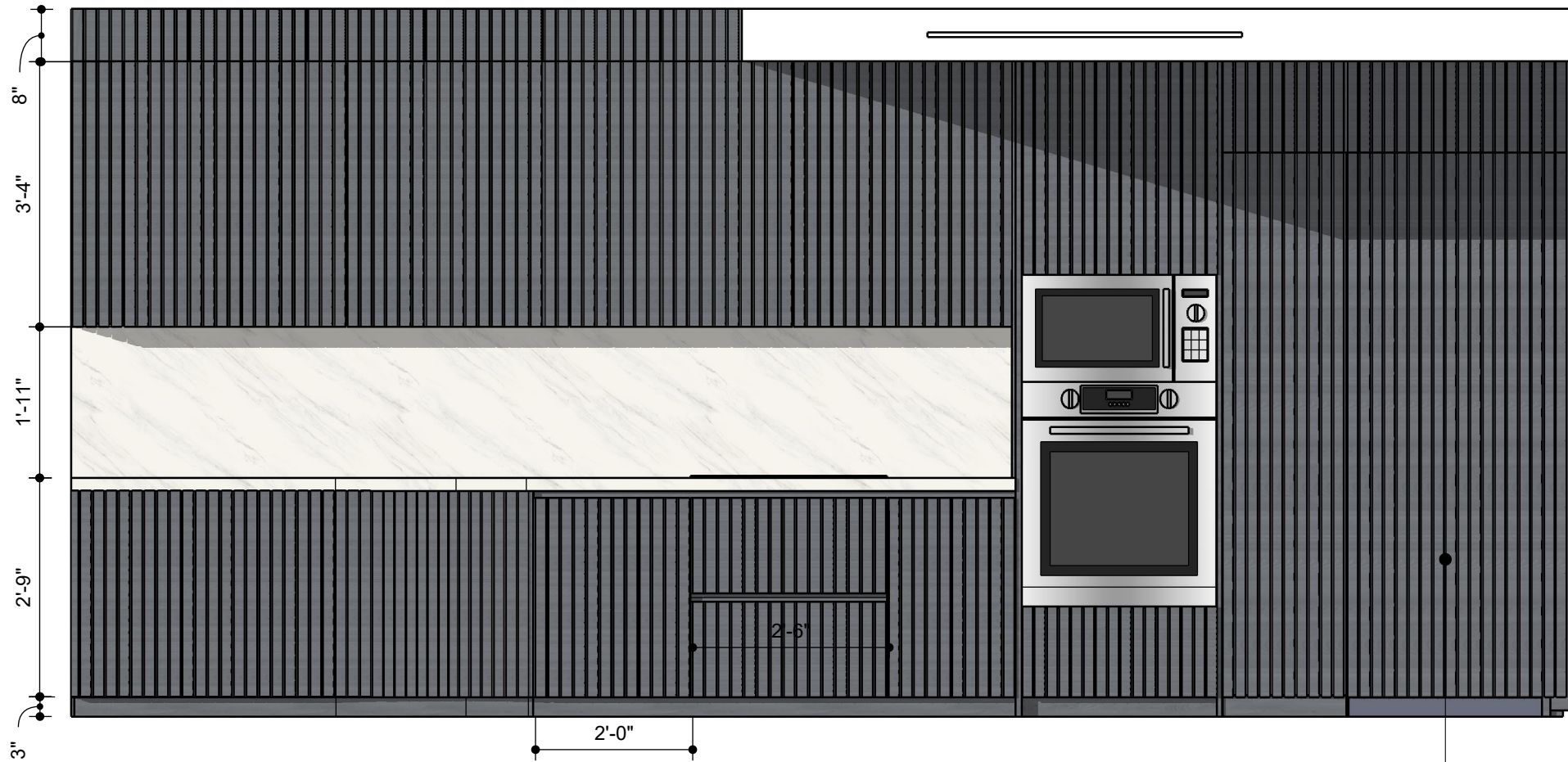

FRONT VIEW

Scale 1:24

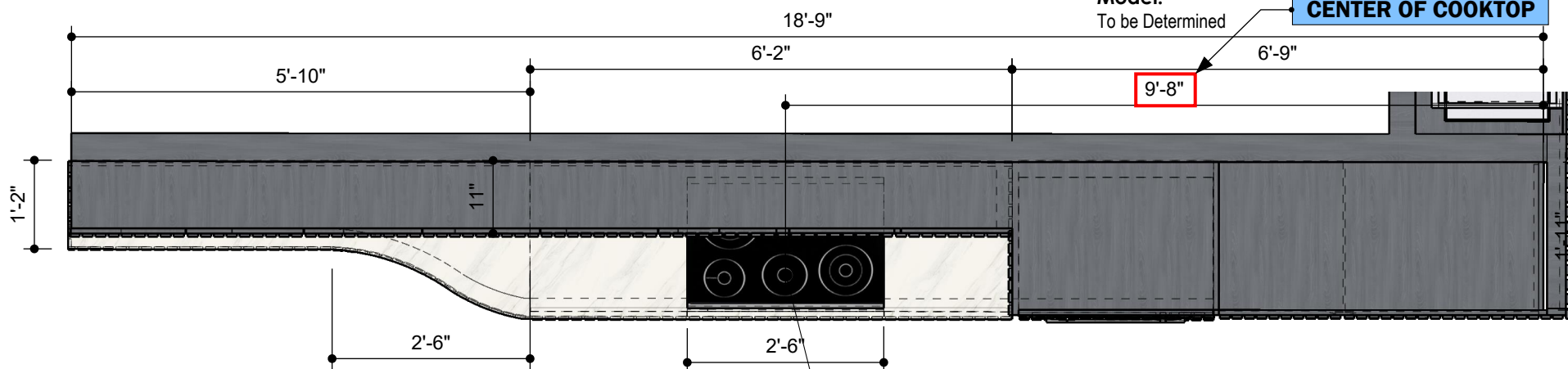

TOP VIEW

Scale 1:24

REFRIGERATOR

Model:
To be Determined

CENTER OF COOKTOP

GAGGENAU

COOKTOP

Model:
To be Determined.

FINISH	SELLER
TOUCHE SUPER BLANCO GRIS NATURAL	X 12 MM

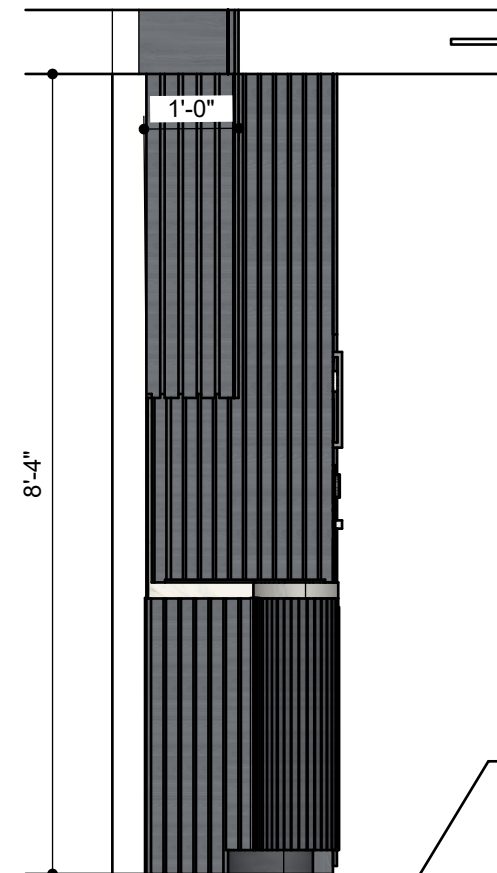

SIDE VIEW

Scale 1:24

PROGRESS DRAWING

ALL MEASUREMENTS MUST BE VERIFIED IN FIELD
This drawing is not intended to be used for contract pricing or fabrication purposes. All content is subject to change

DISCARD ALL DRAWINGS THAT WERE MADE ON THIS ITEM PRIOR TO THE DATE BELOW:

09/11/2024

NOTES

Drawings may not be scaled. The numerical dimensions represent correct measurements. All dimensions are given from finished floor and finished wall unless otherwise noted. All design ideas, drawings and plans represented here are owned by the property of WESTHAVEN CONSTRUCTION SERVICES. All rights reserved. Above suggested electrical and plumbing locations, must be verified in field.

SLATTED PANEL COVER

COVERAGE FOR A/C DUCT

FINISH	SELLER
"COOL GRAY"	
Item No:	

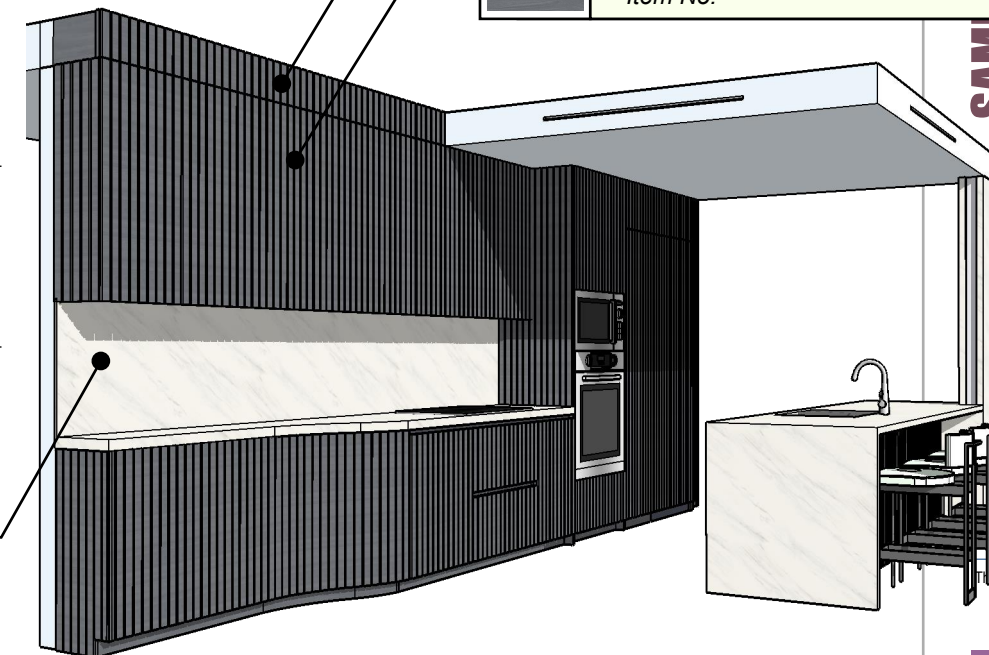

PERSPECTIVE VIEW

Not Scaled

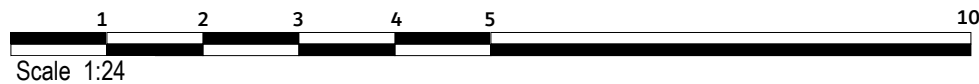

ART PROJECT

13728 Kendale Lakes Dr
www.aquartproject.com

PROGRESS DRAWING FOR APPROVAL



CONTACT DESIGN TEAM

ISSUE 05/16/2022
RE - ISSUE 09/11/2024

SAMUEL
OWNER CN
PAGE NAME KITCHEN CABINETS

DESIGN BY A. Quintero
DRAWN BY A. Quintero

DESIGN CONCEPT

ALL MEASUREMENTS MUST BE VERIFIED IN FIELD

DISCARD ALL DRAWINGS THAT WERE MADE ON THIS ITEM PRIOR TO THE DATE BELOW:

09/11/2024

This drawing is not intended to be used for contract pricing or fabrication purposes. All content is subject to change

A - 01

KITCHEN MILLWORK

This plan presents preliminary proposals for materials, measurements, and design. Please note that these proposals are subject to possible changes.

Materials: Proposed materials are subject to evaluation and final selection.

Measurements: Indicated measurements are approximate and may be adjusted during the design and construction process.

Design: The presented design is an initial proposal and may undergo modifications.

Approvals and revisions: Any changes to materials, measurements, or design require appropriate approval.

This plan does not represent the final version of the project, and adjustments will be made to ensure quality and goal fulfillment.

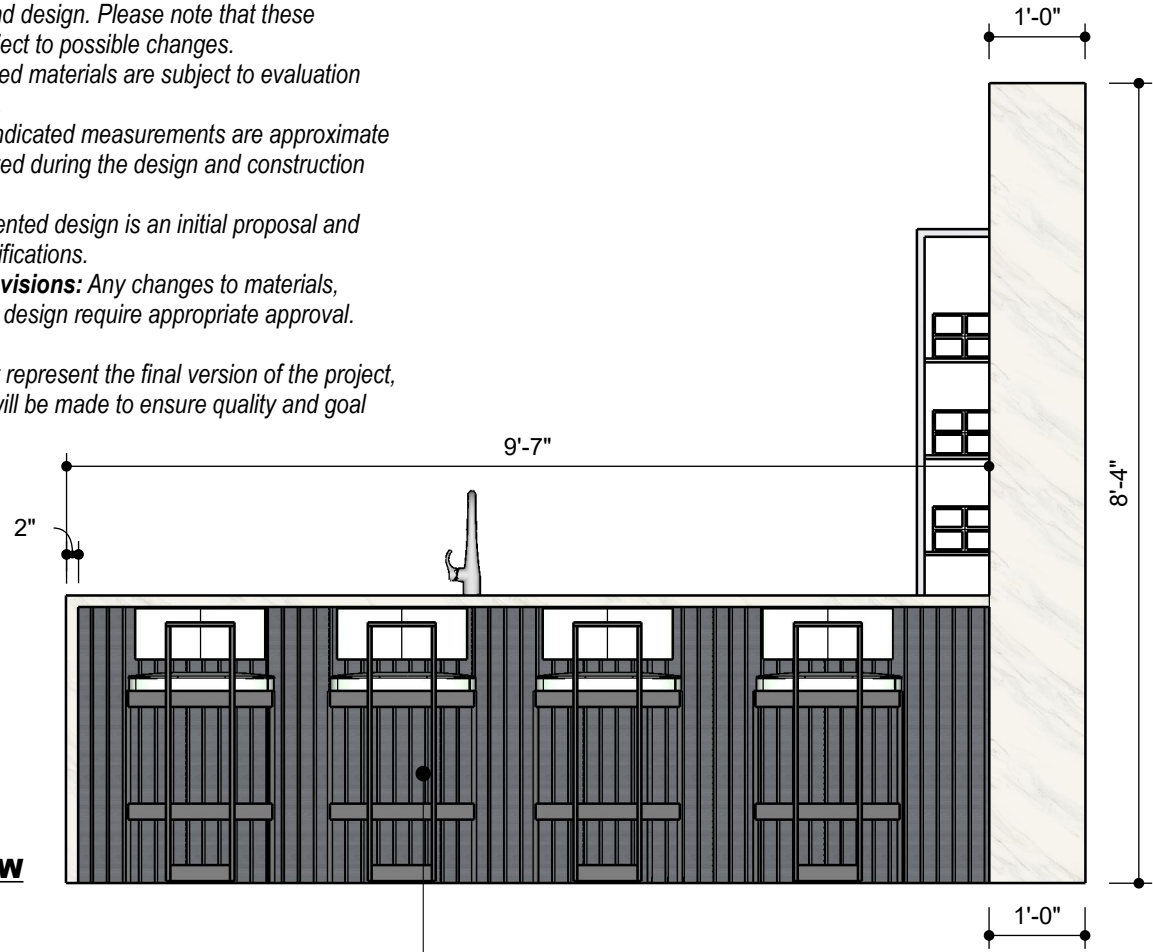

FRONT VIEW

Scale 1:24

FINISH	SELLER
	"COOL GRAY"
Item No: CUSTOM	

FINISH	SELLER
	TOUCHE SUPER BLANCO GRIS NATURAL X 12 MM

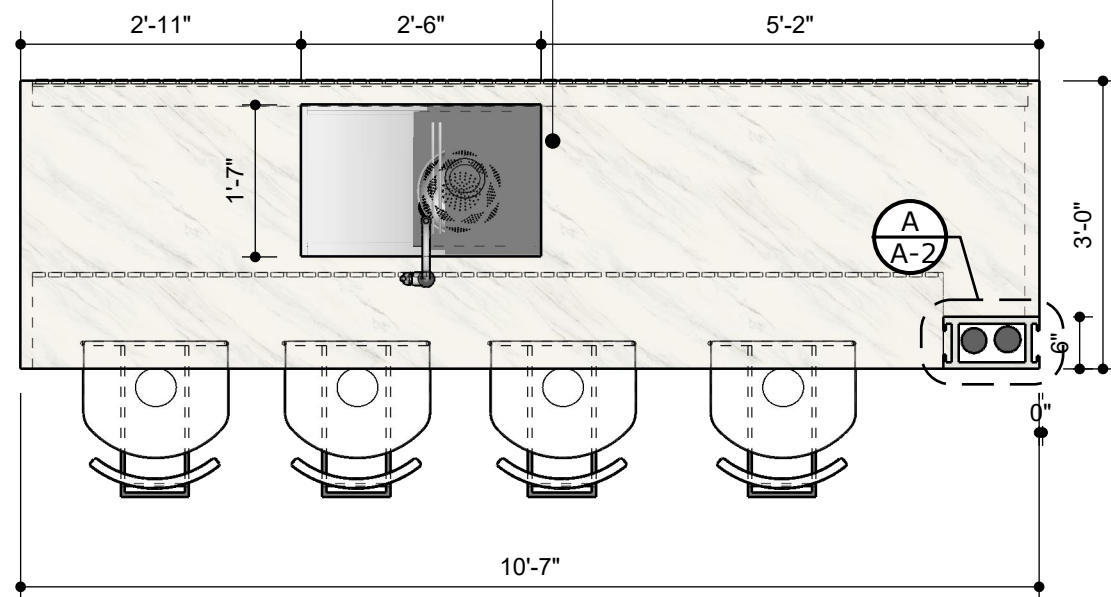

TOP VIEW

Scale 1:24

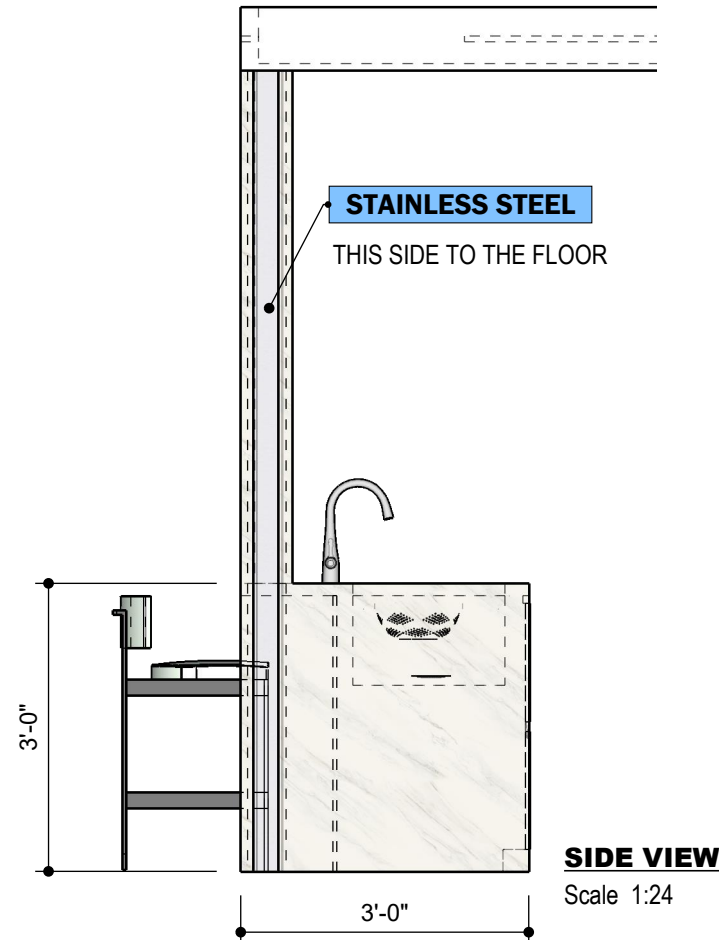
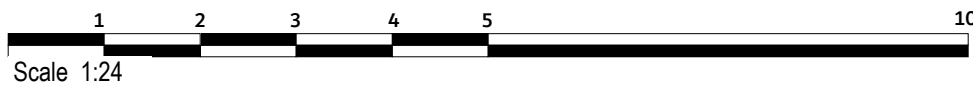

SIDE VIEW

Scale 1:24



BACK VIEW

Scale 1:24

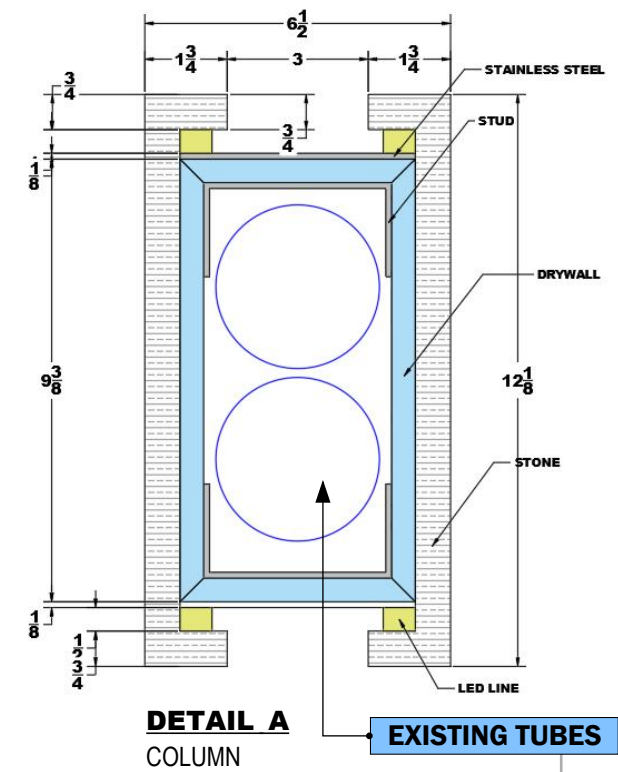

DETAIL A
COLUMN

EXISTING TUBES

Ideal Workstation 30S

XX-Small | 1 Person



IDEAL WORK STATION SINK

Model: IWS-30-S-GT



ART PROJECT

13728 Kendale Lakes Dr
www.aquartproject.com

**PROGRESS DRAWING
FOR APPROVAL**



CONTACT DESIGN TEAM

ISSUE 05/16/2022
RE - ISSUE 09/11/2024

04 SAMPLE

DESIGN BY A. Quintero
DRAWN BY A. Quintero
OWNER CN
PAGE NAME ISLAND

DESIGN CONCEPT

**ALL MEASUREMENTS
MUST BE
VERIFIED IN FIELD**

DISCARD ALL DRAWINGS THAT
WERE MADE ON THIS ITEM PRIOR
TO THE DATE BELOW:

09/11/2024

This drawing is not intended to be used
for contract pricing or fabrication
purposes.
All content is subject to change

A - 02

KITCHEN
MILLWORK

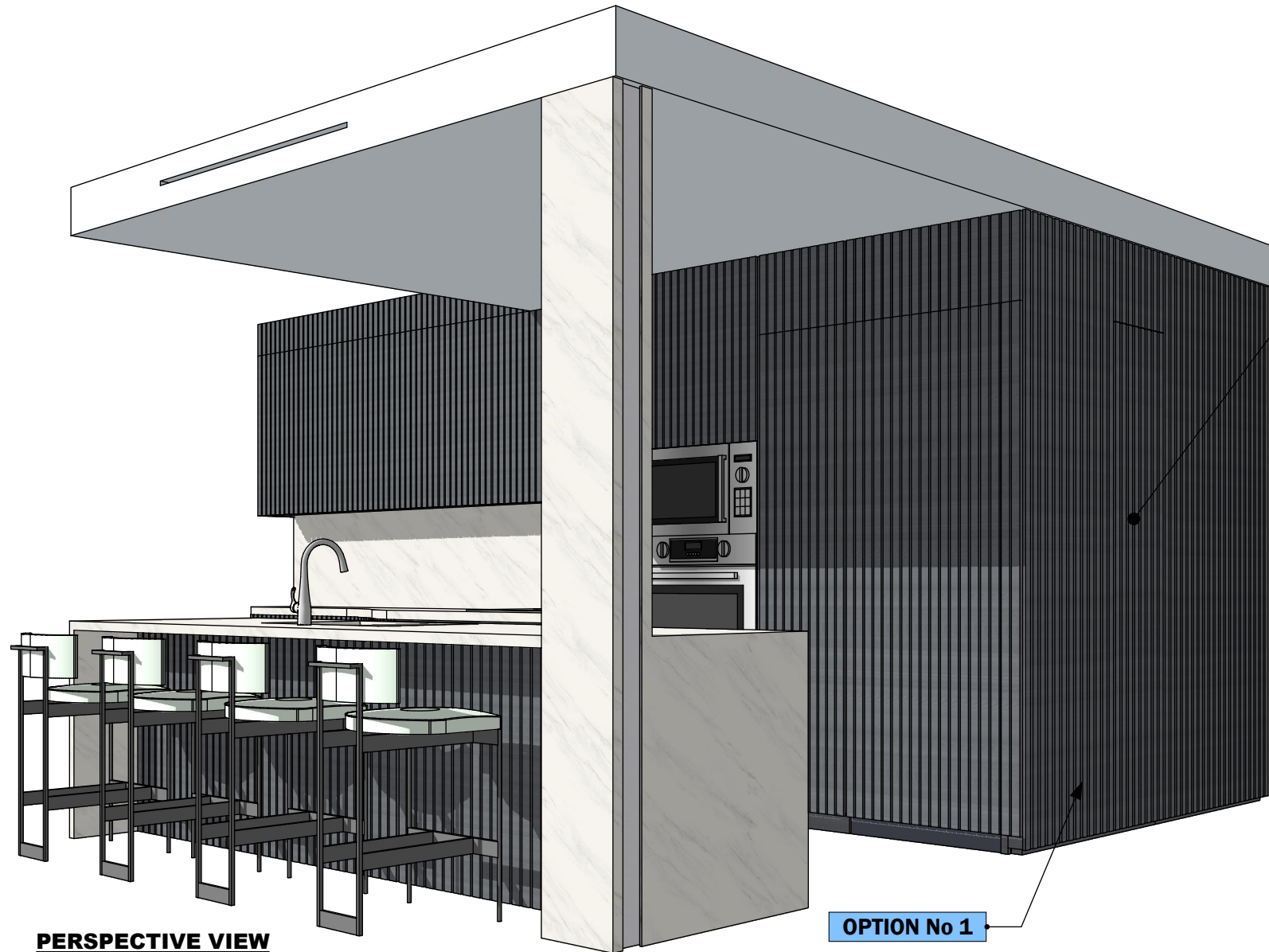

PERSPECTIVE VIEW

Not Scaled

PANTRY

OPTION No 1

The same finish as the rest of the kitchen, but without the slats

THIS DRAWING IS A DESIGN CONCEPT
FOR APPROVAL

B
A-01

D
A-1

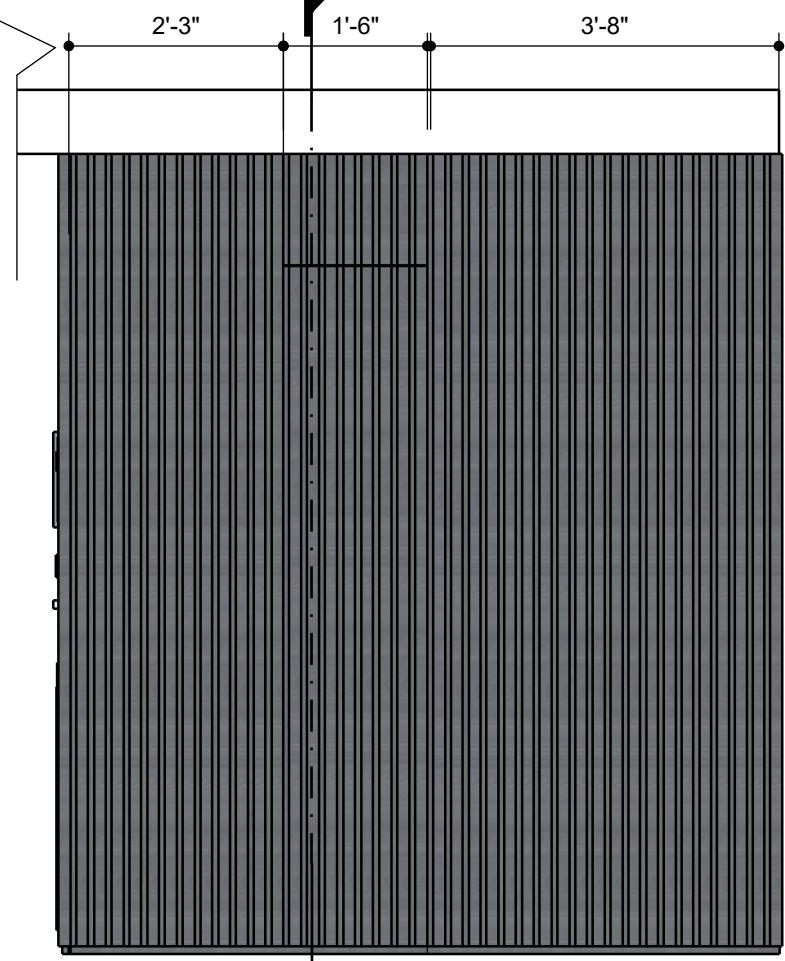

SIDE VIEW (B)

Scale 1:24

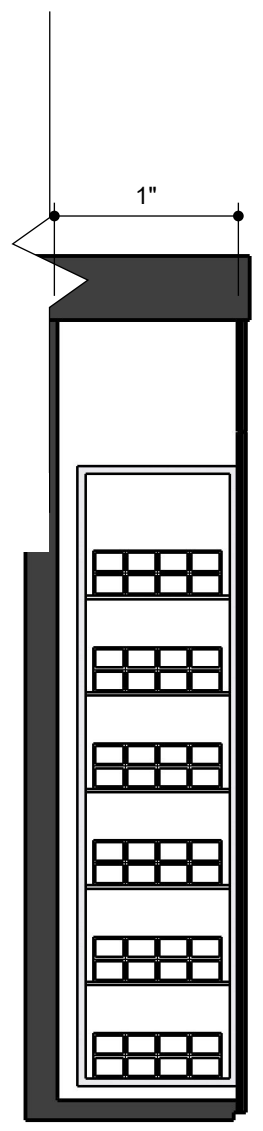

SECTION D

Scale 1:00

NOTE

Drawings may not be scaled.



Scale 1:24

The numerical dimensions represent correct measurements. (If not indicated, the precision of the dimensions by default is to 1")

All design ideas, drawings and plans represented here are owned by the property of AQART PROJECT, INC. All rights reserved. Above suggested electrical and plumbing locations, must be verified in field.



ART PROJECT

13728 Kendale Lakes Dr
www.aqartproject.com

**PROGRESS DRAWING
FOR APPROVAL**



CONTACT DESIGN TEAM

ISSUE 05/16/2022
RE - ISSUE 09/11/2024

04 SAMPLE

DESIGN BY
A. Quintero

OWNER
CN

DRAWN BY
A. Quintero

PAGE NAME
PANTRY

DESIGN CONCEPT

**ALL MEASUREMENTS
MUST BE
VERIFIED IN FIELD**

DISCARD ALL DRAWINGS THAT
WERE MADE ON THIS ITEM PRIOR
TO THE DATE BELOW:

09/11/2024

This drawing is not intended to be used
for contract pricing or fabrication
purposes.
All content is subject to change

A - 03

KITCHEN
MILLWORK